

WINDOW FOR THXXXXJW CATALOGS.
THXXXXJW CATALOGS OBSOLETE,
REFER TO THXXXXJVW CATALOGS

FOR TH336XJR CATALOG ONLY

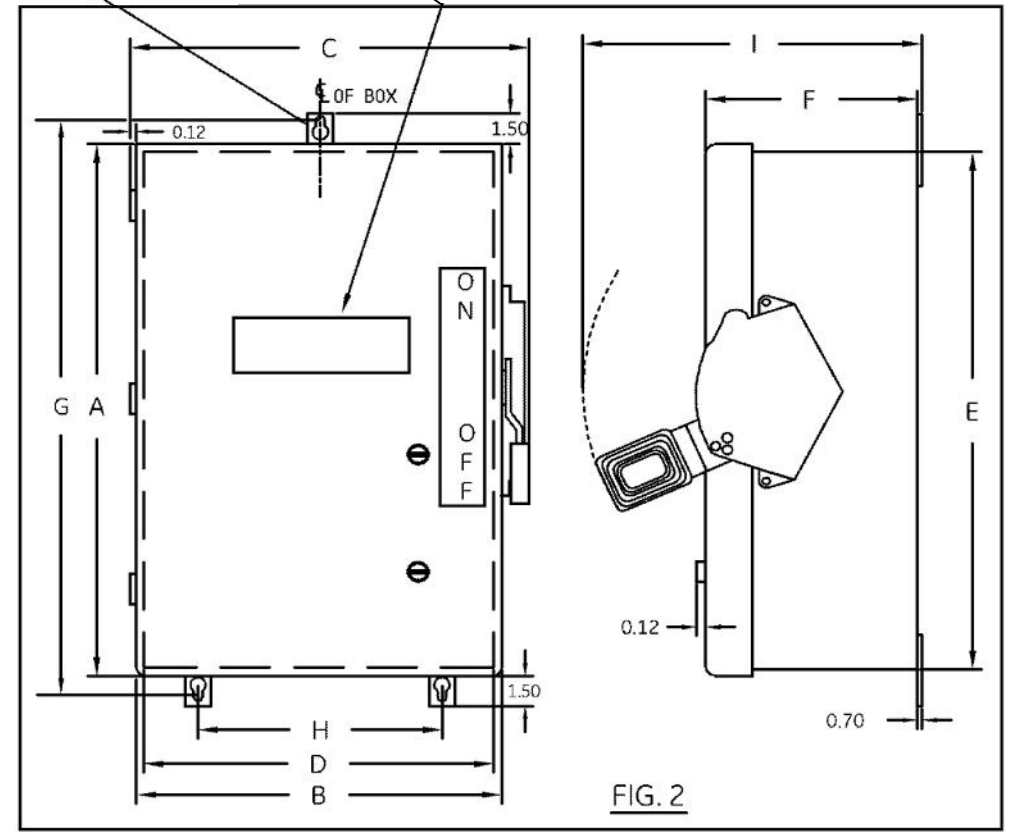
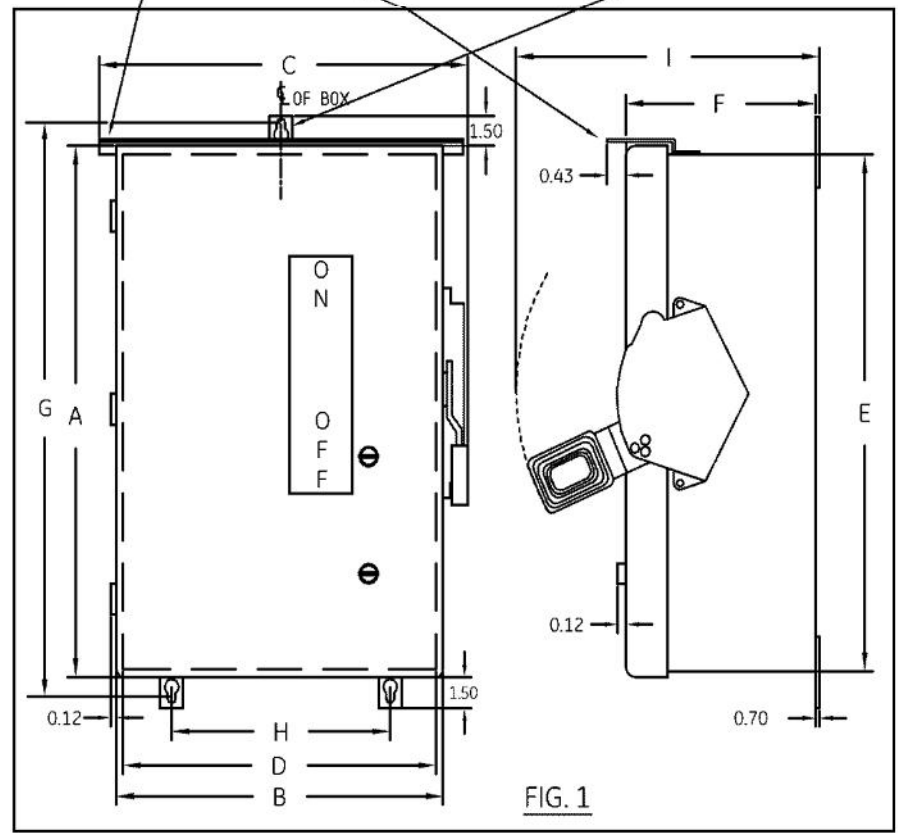

DIMENSION TABLE

| GCAT NO. | FIG. | A | B | C | D | E | F | G | H | I |
|--|------|-------|------|-------|------|-------|------|-------|------|-------|
| TH2221J/TH4321J/TH3321J/TH3221J | 1 | 11.33 | 7.39 | 8.10 | 7.11 | 11.05 | 5.42 | 12.29 | 4.50 | 9.99 |
| TH4321JW/TH2221JW/TH3221JW | 2 | 11.33 | 7.39 | 8.10 | 7.11 | 11.05 | 5.42 | 12.29 | 4.50 | 9.99 |
| TH3321JW | 2 | 11.33 | 7.39 | 8.10 | 7.11 | 11.05 | 5.42 | 12.29 | 7.51 | 9.99 |
| TH2261JDC | 1 | 13.33 | 9.39 | 10.10 | 9.11 | 13.05 | 5.42 | 14.29 | 6.50 | 9.99 |
| TH3361J/THN3361J/TH2261JDC | 1 | 13.33 | 9.39 | 10.10 | 9.11 | 13.05 | 5.42 | 14.29 | 6.50 | 9.99 |
| TH3361JR/THN3361JCL | 1 | 13.33 | 9.39 | 10.10 | 9.11 | 13.05 | 5.42 | 14.29 | 6.50 | 9.99 |
| THN3361JW/TH3361JW | 2 | 13.33 | 9.39 | 10.10 | 9.11 | 13.05 | 5.42 | 14.29 | 6.50 | 9.99 |
| THN2262JDC | 1 | 19.33 | 9.39 | 10.10 | 9.11 | 19.05 | 5.68 | 20.29 | 6.50 | 10.24 |
| THN3322J/TH2222J/THN3362J/TH4322J/TH3222J/TH3362J/TH2262JDC/TH3362JR | 1 | 19.33 | 9.39 | 10.10 | 9.11 | 19.05 | 5.68 | 20.29 | 6.50 | 10.24 |
| TH4322JW/TH2222JW/TH3322JW/TH3222JW | 2 | 19.33 | 9.39 | 10.10 | 9.11 | 19.05 | 5.68 | 20.29 | 6.50 | 10.24 |
| TH3362JW/THN3362JW | 2 | 19.33 | 9.39 | 10.10 | 9.11 | 19.05 | 5.68 | 20.29 | 6.50 | 10.24 |

NOTE:
1. ALL DIMENSIONS ARE IN INCHES.
2. ALL DIMENSIONS HAVE ±0.125 TOLERANCE.

| | | | | |
|--|-----------------------------|---------------------------------|----------------------|------------------|
| | Industrial Solutions | | | |
| | | by ABB | | |
| OUTLINE DRAWING—HEAVY DUTY 30 & 60A | | | | |
| NEMA-5/12 & 5/12/3R, WITH & WITHOUT VIEWING WINDOW | | | | |
| THIRD ANGLE | SHEET# 1 of 1 | DWG NO. 10103091SH110 | DATE 10/19 | REV 06 |