Transformer

by ABB

1M0000000

Catalog Number **Type QL**

9T10A1084G03

75.0 KVA 60 HZ 3 PH 5.6 % IMP

40 C AMB. 150 C RISE 220 C SYSTEM IS-19C

JUMPER CONNECTION TAP	VOLTS
1	502
2	491
3	480
4	469
5	454
6	443
7	432

PRIMARY (H) 480 VOLTS (LINE-LINE)
SECONDARY (X) 400 VOLTS (LINE-LINE)
231 VOLTS (LINE-NEUTRAL)

ELECTROSTATIC GROUND SHIELD IN EACH PHASE

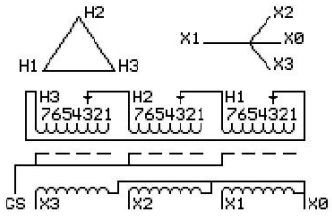

COIL TAP ARRANGEMENT

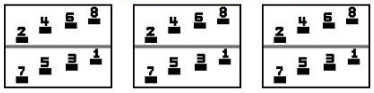

NET WGT 603 LB 273.5 Kg 89136 UX74A

INSPECTION & FINAL TEST NOG N139! 092021

Energy Verified EV519886

LISTED 769G

ENCLOSURE TYPE 2 (IP20). OR RAINPROOF TYPE 3R (IP22) WHEN PROVIDED SHIELD 9T18Y1074G06

BEFORE HANDLING, INSTALLING AND OPERATING, SEE INSTRUCTION 475A667AAP001

ALUMINUM CONDUCTOR PRIMARY: 10 KV BIL SECONDARY: 10 KV BIL

IN ACCORDANCE WITH NEC SECTION 450-9, ALLOW AT LEAST SIX INCHES CLEARANCE FOR VENTILATION. CHECK ADDITIONAL NEC AND LOCAL CODE

ASSEMBLED IN MEXICO

X3	H3	X2	H2	X1	H1
-	-	-	-	-	-

Note: X0 at the bottom

Outline: 303B111GEUXP74A

NEMA CLASS AA DRY TYPE TRANSFORMER Meets DOE 2016 efficiency

X3	H3	X2	H2	X1	H1	X0
-	-	-	-	-	-	

2M0000000

3M0000000