Transformer

by ABB

1M0000000

Catalog Number **Type QL**

9T10A1341G03

15.0 KVA 60 HZ 3 PH 4 % IMP

40 C AMB. 150 C RISE 220 C SYSTEM IS-19C

Note: Design is based on 15.00KVA & 115C Rise 3.8% Imp.

PRIMARY (X) 208 VOLTS (LINE-LINE)
SECONDARY (H) 480 VOLTS (LINE-LINE)
277 VOLTS (LINE-NEUTRAL)

JUMPER CONNECTION

TAP	VOLTS
1	217
2	213
3	208
4	203
5	198
6	192
7	188

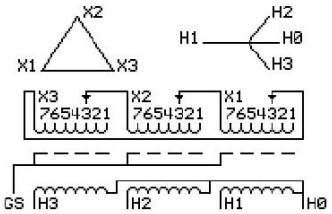

COIL TAP ARRANGEMENT

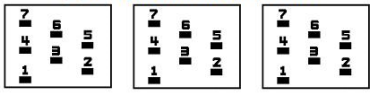

NET WGT
231 LB
104.8 Kg
89263
UX71A

INSPECTION & FINAL TEST
NOG
N139!
092021

Energy Verified
EV519886

LISTED 769G

ELECTROSTATIC GROUND SHIELD IN EACH PHASE

ENCLOSURE TYPE 2 (IP20). OR RAINPROOF TYPE 3R (IP22) WHEN PROVIDED SHIELD 9T18Y1071G06

BEFORE HANDLING, INSTALLING AND OPERATING, SEE INSTRUCTION 475A667AAP001

ALUMINUM CONDUCTOR PRIMARY: 10 KV BIL SECONDARY: 10 KV BIL

IN ACCORDANCE WITH NEC SECTION 450-9, ALLOW AT LEAST SIX INCHES CLEARANCE FOR VENTILATION. CHECK ADDITIONAL NEC AND LOCAL CODE

ASSEMBLED IN MEXICO

H3	X3	H2	X2	H1	X1	HO
-	-	-	-	-	-	

Note: standard

Outline: 303B111GEUXP71A

NEMA CLASS AA DRY TYPE TRANSFORMER

Meets DOE 2016 efficiency

HO X1 H1 X2 H2 X3 H3
- - - - - - -

2M0000000

HO X1 H1 X2 H2 X3 H3
- - - - - - -

3M0000000