Transformer

by ABB

1M0000000

Catalog Number **Type QL**

9T10C1003G33

45.0 KVA **60 HZ** **3 PH** **3.7 % IMP**

40 C AMB. **115 C RISE** **220 C SYSTEM** **IS-19C**

JUMPER CONNECTION

TAP	VOLTS
1	502
2	491
3	480
4	469
5	455
6	444
7	433

PRIMARY (H) 480 VOLTS (LINE-LINE)
SECONDARY (X) 208 VOLTS (LINE-LINE)
120 VOLTS (LINE-NEUTRAL)

ELECTROSTATIC GROUND SHIELD IN EACH PHASE

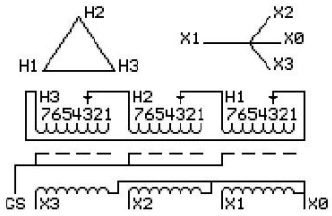

COIL TAP ARRANGEMENT

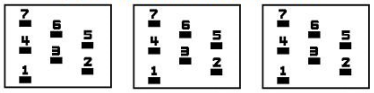

NET WGT
480 LB
217.7 Kg
88851
UX73C

INSPECTION & FINAL TEST
NOG
N137!
091021

Energy Verified
EV519886

LISTED 769G

ENCLOSURE TYPE 2 (IP20). OR RAINPROOF TYPE 3R (IP22) WHEN PROVIDED SHIELD 9T18Y1072G06

BEFORE HANDLING, INSTALLING AND OPERATING, SEE INSTRUCTION 475A667AAP001

COPPER CONDUCTOR PRIMARY: 10 KV BIL SECONDARY: 10 KV BIL

IN ACCORDANCE WITH NEC SECTION 450-9, ALLOW AT LEAST SIX INCHES CLEARANCE FOR VENTILATION. CHECK ADDITIONAL NEC AND LOCAL CODE

ASSEMBLED IN MEXICO

X3	H3	X2	H2	X1	H1	-
-	-	-	-	-	-	

Note: **X0 at the top**

Outline: 303B111GEUXP73C

NEMA CLASS AA DRY TYPE TRANSFORMER

Meets DOE 2016 efficiency

X3	H3	X2	H2	X1	H1	-
-	-	-	-	-	-	

2M0000000

X3	H3	X2	H2	X1	H1	X0
-	-	-	-	-	-	-

3M0000000