Transformer

by ABB

1M0000000

Catalog Number **Type QL**

9T10C1004G04

75.0 KVA 60 HZ 3 PH 4.3 % IMP

40 C AMB. 150 C RISE 220 C SYSTEM IS-19C

JUMPER CONNECTION TAP	VOLTS
1	503
2	494
3	480
4	467
5	458
6	445
7	431

PRIMARY (H) 480 VOLTS (LINE-LINE)
SECONDARY (X) 208 VOLTS (LINE-LINE)
120 VOLTS (LINE-NEUTRAL)

ELECTROSTATIC GROUND SHIELD IN EACH PHASE

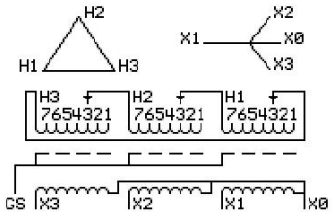

COIL TAP ARRANGEMENT

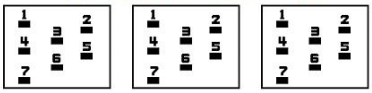

NET WGT 661 LB 299.8 Kg
89491
UY74C

INSPECTION & FINAL TEST
NOG
N139!
092021

Energy Verified
EV519886

LISTED 769G

ENCLOSURE TYPE 2 (IP20). OR RAINPROOF TYPE 3R (IP22) WHEN PROVIDED SHIELD 9T18Y1074G06

BEFORE HANDLING, INSTALLING AND OPERATING, SEE INSTRUCTION 475A667AAP001

COPPER CONDUCTOR PRIMARY: 10 KV BIL SECONDARY: 10 KV BIL

IN ACCORDANCE WITH NEC SECTION 450-9, ALLOW AT LEAST SIX INCHES CLEARANCE FOR VENTILATION. CHECK ADDITIONAL NEC AND LOCAL CODE

ASSEMBLED IN MEXICO

X3	H3	X2	H2	X1	H1
-	-	-	-	-	-

Note: X0 at the bottom

Outline: 303B111GEUYP74C

NEMA CLASS AA DRY TYPE TRANSFORMER Meets DOE 2016 efficiency

	H1	X1	H2	X2	H3	X3
	-	-	-	-	-	-

2M0000000

	X0	H1	X1	H2	X2	H3	X3
		-	-	-	-	-	-

3M0000000