Transformer

by ABB

1M0000000

Catalog Number **Type QL**

9T10C1004G34

75.0 KVA **60 HZ** **3 PH** **3.7 % IMP**

40 C AMB. **115 C RISE** **220 C SYSTEM** **IS-19C**

JUMPER CONNECTION

TAP	VOLTS
1	505
2	490
3	480
4	470
5	455
6	445
7	430

PRIMARY (H) 480 VOLTS (LINE-LINE)
SECONDARY (X) 208 VOLTS (LINE-LINE)
120 VOLTS (LINE-NEUTRAL)

ELECTROSTATIC GROUND SHIELD IN EACH PHASE

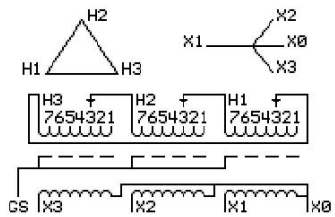

COIL TAP ARRANGEMENT

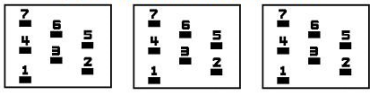

NET WGT
748 LB
339.3 Kg
89496
UX74C

INSPECTION & FINAL TEST
NOG
N139!
092021

Energy Verified
EV519886

LISTED 769G

ENCLOSURE TYPE 2 (IP20). OR RAINPROOF TYPE 3R (IP22) WHEN PROVIDED SHIELD 9T18Y1074G06

BEFORE HANDLING, INSTALLING AND OPERATING, SEE INSTRUCTION 475A667AAP001

COPPER CONDUCTOR PRIMARY: 10 KV BIL SECONDARY: 10 KV BIL

IN ACCORDANCE WITH NEC SECTION 450-9, ALLOW AT LEAST SIX INCHES CLEARANCE FOR VENTILATION. CHECK ADDITIONAL NEC AND LOCAL CODE

ASSEMBLED IN MEXICO

X3	H3	X2	H2	X1	H1
-	-	-	-	-	-

Note: **X0 at the bottom**

Outline: 303B111GEUXP74C

NEMA CLASS AA DRY TYPE TRANSFORMER

Meets DOE 2016 efficiency

X0

X3	H3	X2	H2	X1	H1
-	-	-	-	-	-

2M0000000

X3	H3	X2	H2	X1	H1
-	-	-	-	-	-

3M0000000