Transformer

by ABB

1M0000000

Catalog Number **Type QL**

9T10C1149

500.0 KVA 60 HZ 3 PH 3.6 % IMP

40 C AMB. 150 C RISE 220 C SYSTEM IS-19C

Note: Design is based on 500.0KVA & 115C Rise 3.5% Imp.

JUMPER CONNECTION

TAP	VOLTS
1-2	499
2-3	489
3-4	480
4-5	469
5-6	458

PRIMARY (X) 480 VOLTS (LINE-LINE)
SECONDARY (H) 600 VOLTS (LINE-LINE)
346 VOLTS (LINE-NEUTRAL)

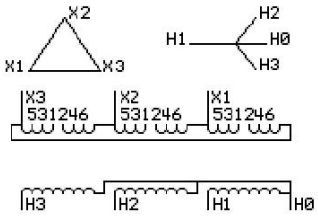

COIL TAP ARRANGEMENT

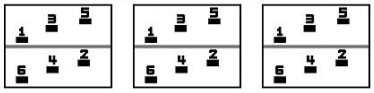

NET WGT
3720 LB
1687.4 Kg
89615
DX79C

INSPECTION & FINAL TEST
NOG
N137!
091021

Energy Verified
EV519886

LISTED 769G

ENCLOSURE TYPE 2 (IP20). OR RAINPROOF TYPE 3R (IP22) WHEN PROVIDED SHIELD 9T18Y1079G06

ASSEMBLED IN MEXICO

BEFORE HANDLING, INSTALLING AND OPERATING, SEE INSTRUCTION 475A667AAP009

COPPER CONDUCTOR PRIMARY: 10 KV BIL SECONDARY: 10 KV BIL

IN ACCORDANCE WITH NEC SECTION 450-9, ALLOW AT LEAST SIX INCHES CLEARANCE FOR VENTILATION. CHECK ADDITIONAL NEC AND LOCAL CODE

Note:

Outline: 303B112GEDXP79C

NEMA CLASS AA DRY TYPE TRANSFORMER

Meets DOE 2016 efficiency

2M0000000

3M0000000