Transformer

by ABB

1M0000000

Catalog Number **Type QL**

9T10C1346G03

150.0 KVA 60 HZ 3 PH 2.4 % IMP

40 C AMB. 150 C RISE 220 C SYSTEM IS-19C

JUMPER CONNECTION

TAP	VOLTS
1-2	223
2-3	216
3-4	208
4-5	200
5-6	192

PRIMARY (X) 208 VOLTS (LINE-LINE)
SECONDARY (H) 480 VOLTS (LINE-LINE)
277 VOLTS (LINE-NEUTRAL)

ELECTROSTATIC GROUND SHIELD IN EACH PHASE

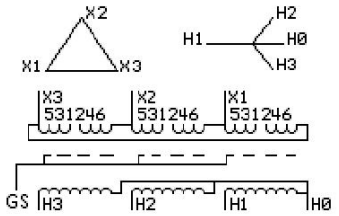

COIL TAP ARRANGEMENT

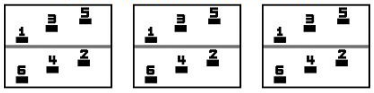

NET WGT
1610 LB
730.3 Kg
89729
DY77C

INSPECTION & FINAL TEST
NOG
N139!
092021

Energy Verified
EV519886

LISTED 769G

ENCLOSURE TYPE 2 (IP20). OR RAINPROOF TYPE 3R (IP22) WHEN PROVIDED SHIELD 9T18Y1077G06

ASSEMBLED IN MEXICO

BEFORE HANDLING, INSTALLING AND OPERATING, SEE INSTRUCTION 475A667AAP009

COPPER CONDUCTOR PRIMARY: 10 KV BIL SECONDARY: 10 KV BIL

IN ACCORDANCE WITH NEC SECTION 450-9, ALLOW AT LEAST SIX INCHES CLEARANCE FOR VENTILATION. CHECK ADDITIONAL NEC AND LOCAL CODE

Note:

Outline: 303B112GEDYP77C

NEMA CLASS AA DRY TYPE TRANSFORMER

Meets DOE 2016 efficiency

2M0000000

3M0000000