Transformer

by ABB

1M0000000

Catalog Number **Type QL**

9T10C2302G34

30.0 KVA 60 HZ 3 PH 4 % IMP

40 C AMB. 115 C RISE 220 C SYSTEM IS-19C

PRIMARY (H) 575 VOLTS (LINE-LINE)
SECONDARY (X) 480 VOLTS (LINE-LINE)
277 VOLTS (LINE-NEUTRAL)

JUMPER CONNECTION

TAP	VOLTS
1	604
2	588
3	575
4	559
5	546
6	531
7	518

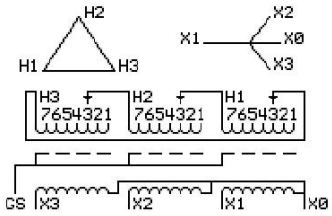

COIL TAP ARRANGEMENT

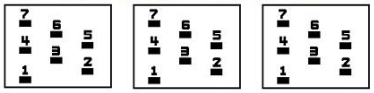

NET WGT
353 LB
160.1 Kg
89829
UX72C

INSPECTION & FINAL TEST
NOG
N139!
092021

Energy Verified
EV519886

LISTED 769G

ELECTROSTATIC GROUND SHIELD IN EACH PHASE

ENCLOSURE TYPE 2 (IP20). OR RAINPROOF TYPE 3R (IP22) WHEN PROVIDED SHIELD 9T18Y1072G06

BEFORE HANDLING, INSTALLING AND OPERATING, SEE INSTRUCTION 475A667AAP001

COPPER CONDUCTOR PRIMARY: 10 KV BIL SECONDARY: 10 KV BIL

IN ACCORDANCE WITH NEC SECTION 450-9, ALLOW AT LEAST SIX INCHES CLEARANCE FOR VENTILATION.
CHECK ADDITIONAL NEC AND LOCAL CODE

ASSEMBLED IN MEXICO

X3	H3	X2	H2	X1	H1	X0
-	-	-	-	-	-	

Note: standard

Outline: 303B111GEUXP72C

NEMA CLASS AA DRY TYPE TRANSFORMER

Meets DOE 2016 efficiency

X0 H1 X1 H2 X2 H3 X3

2M0000000

X0 H1 X1 H2 X2 H3 X3

3M0000000