# Transformer

by ABB

*1M0000000*

**Catalog Number** **Type QL**

**9T11A1457G03**

**225.0 KVA 60 HZ 3 PH 4.2 % IMP**

40 C AMB. 150 C RISE 220 C SYSTEM IS-19C

| JUMPER CONNECTION TAP | VOLTS |
|---|---|
| 1-2 | 220 |
| 2-3 | 213 |
| 3-4 | 208 |
| 4-5 | 200 |
| 5-6 | 193 |

PRIMARY (H) 208 VOLTS (LINE-LINE)
SECONDARY (X) 208 VOLTS (LINE-LINE)
120 VOLTS (LINE-NEUTRAL)

ELECTROSTATIC GROUND SHIELD IN EACH PHASE

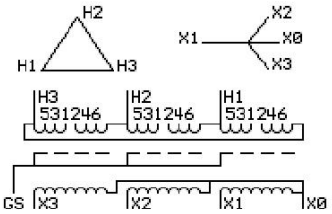


COIL TAP ARRANGEMENT

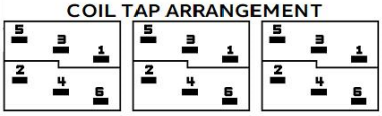


NET WGT
1670 LB
757.5 Kg
89918
DY78A

INSPECTION & FINAL TEST
NOG
N139!
092021

Energy Verified
EV519886

LISTED 769G

ENCLOSURE TYPE 2 (IP20). OR RAINPROOF TYPE 3R (IP22) WHEN PROVIDED SHIELD 9T18Y1077G06

**SUITABLE FOR NONSINUSOIDAL CURRENT LOAD WITH K-FACTOR NOT TO EXCEED 13**

BEFORE HANDLING, INSTALLING AND OPERATING, SEE INSTRUCTION 475A667AAP009

ALUMINUM CONDUCTOR PRIMARY: 10 KV BIL SECONDARY: 10 KV BIL

IN ACCORDANCE WITH NEC SECTION 450-9, ALLOW AT LEAST SIX INCHES CLEARANCE FOR VENTILATION. CHECK ADDITIONAL NEC AND LOCAL CODE

ASSEMBLED IN MEXICO

Note:

Outline: 303B112GEDYP78A

NEMA CLASS AA DRY TYPE TRANSFORMER

Meets DOE 2016 efficiency

*2M0000000*

*3M0000000*