Transformer

by ABB

1M0000000

Catalog Number **Type QL**

9T17A1451G03

15.0 KVA **60 HZ** **3 PH** **5.9 % IMP**

40 C AMB. **150 C RISE** **220 C SYSTEM** **IS-19C**

Note: Design is based on 15.00KVA & 115C Rise 5.5% Imp.

PRIMARY	(H)	208 VOLTS (LINE-LINE)
SECONDARY	(X)	208 VOLTS (LINE-LINE)
		120 VOLTS (LINE-NEUTRAL)

ELECTROSTATIC GROUND SHIELD IN EACH PHASE

JUMPER CONNECTION

TAP	VOLTS
1	218
2	213
3	208
4	202
5	198
6	193
7	188

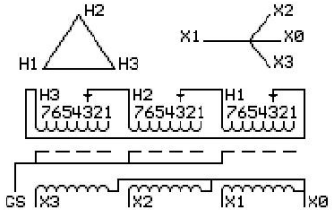

COIL TAP ARRANGEMENT

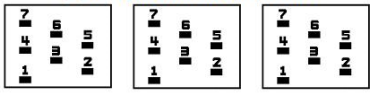

NET WGT
240 LB
108.9 Kg
90112
XV371

INSPECTION & FINAL TEST
NOG
N139!
092021

Energy Verified
EV519886

LISTED 769G

ENCLOSURE TYPE 2 (IP20). OR RAINPROOF TYPE 3R (IP22) WHEN PROVIDED SHIELD 9T18Y1071G06

BEFORE HANDLING, INSTALLING AND OPERATING, SEE INSTRUCTION 475A667AAP001

ALUMINUM CONDUCTOR PRIMARY: 10 KV BIL SECONDARY: 10 KV BIL

IN ACCORDANCE WITH NEC SECTION 450-9, ALLOW AT LEAST SIX INCHES CLEARANCE FOR VENTILATION. CHECK ADDITIONAL NEC AND LOCAL CODE

NEMA CLASS AA DRY TYPE TRANSFORMER

Meets DOE 2016 efficiency

ASSEMBLED IN MEXICO

X3 - X2 - X1 - -
- H3 - H2 - H1

Note: **X0 at the bottom**

Outline: 303B403AAP071

X3 - X2 - X1 - -
- H3 - H2 - H1

2M0000000

X3 - X2 - X1 - X0
- H3 - H2 - H1

3M0000000