

### Left Side View

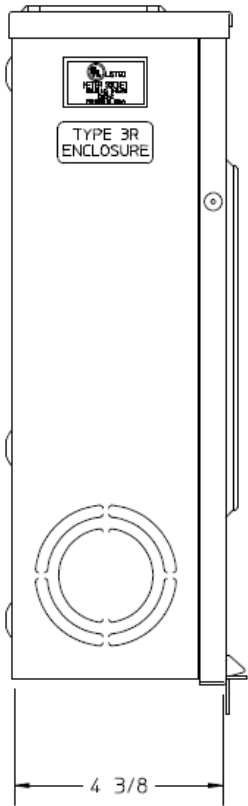

### Front View

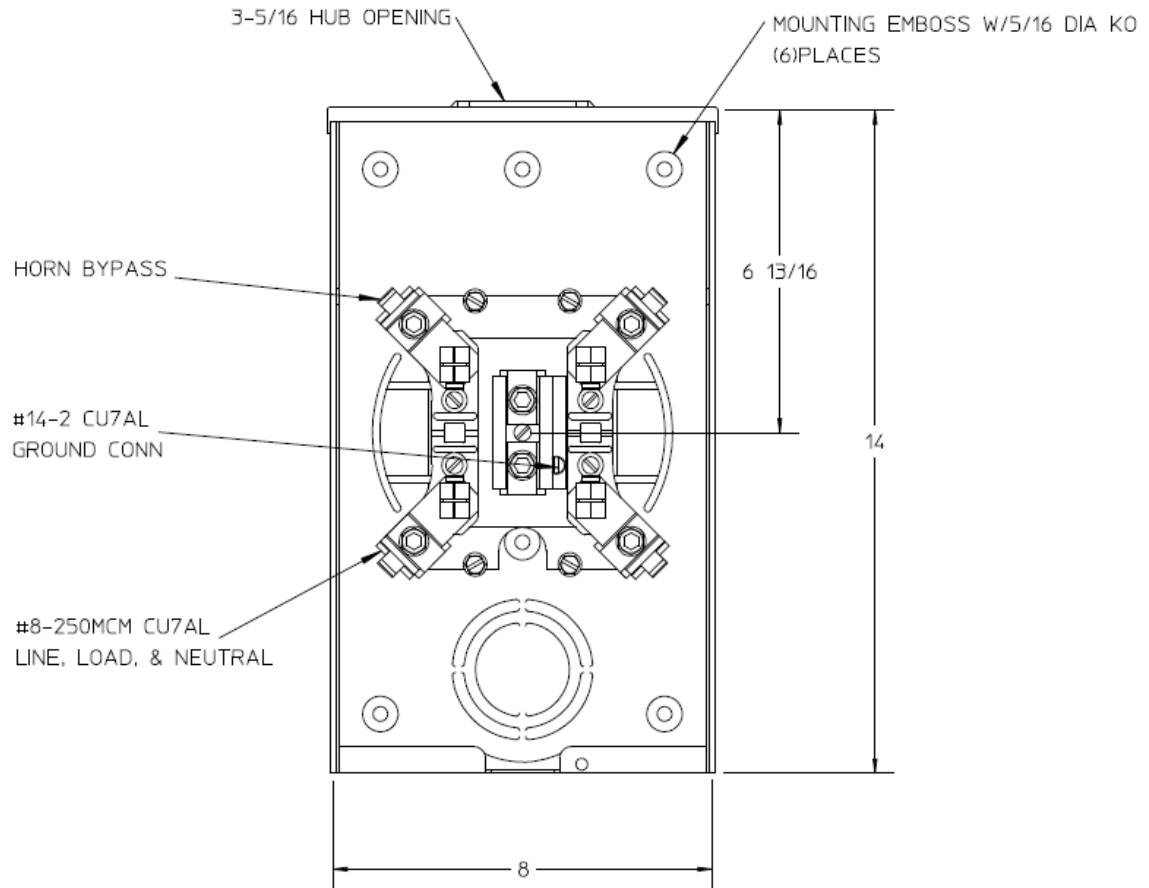

### Notes

- 1) FINISH: GRAY
- 2) CABINET: 16GA GALV. STEEL
- 3) 200 AMP CONTINUOUS  
600 VAC, 1 PHASE, 3 WIRE
- 4) MIDWEST LABEL ATTACHED TO THE END OF THE CARTON.
- 5) TEMPORARY CARDBOARD METER OPENING COVER PROVIDED.
- 6) MIDWEST LOGO LOCATED IN THE LOWER LEFT-HAND CORNER OF THE FRONT.
- 7) STACK FLAT ON 36 X 48 PALLET. ( DO NOT STACK ON SIDES )

### Bottom View

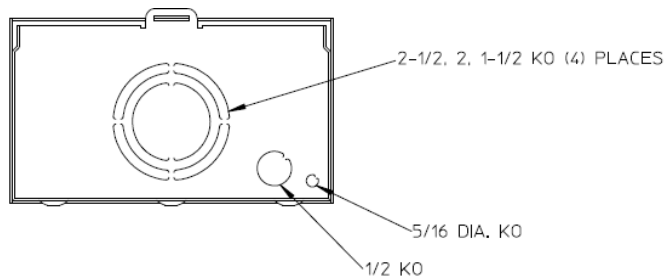

		
METER SKT-(1) 200A 600V 1P3W SMALL HUB OPN 4-TRM N3R TRIPLX GRD G90 HORN BYP TOP/BOTTOM FEED		
<b>CAT NO</b>	<b>DWG DATE</b>	<b>REV #</b>
MEPKS1CS1BJT	08/23/2016	01