Top View

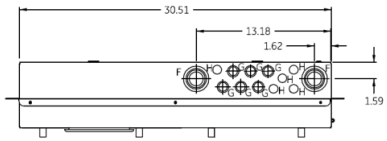

Front View

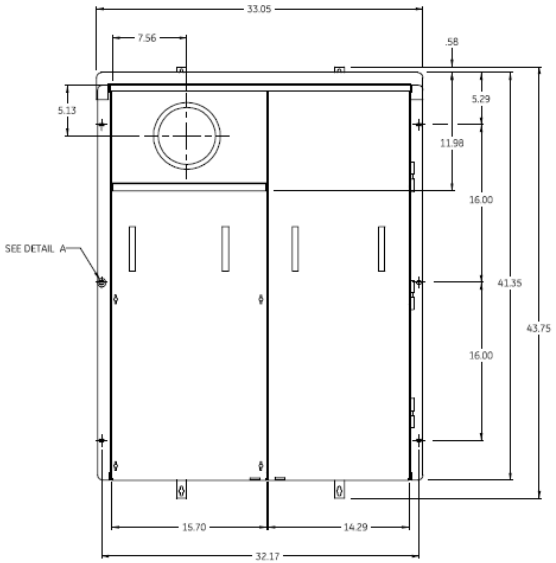

SYMBOL	SIZE	QTY
A	1 1/2 x 2 x 2 1/2 KO	2
B	3/4 x 1 x 1 1/4 x 1 1/2 KO	3
C	1/2 x 3/4 x 1 KO	1
D	1/2 x 3/4 KO	11
E	9/32 KO	2
F	1 x 1 1/4 x 1 1/2 x 2 KO	2
G	1/2 x 3/4 KO	6
H	1/2 KO	5
I	1/2 x 3/4 x 1 1/4 x 1 1/2 x 2 x 2 1/2 KO	2
J	1/2 x 3/4 x 1 1/4 x 1 1/2 x 2 KO	2
K	2 x 2 1/2 x 3 KO	1

Note : All Dimensions have ±0.125 Tolerance

Detail A

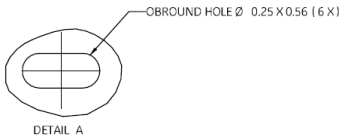

Detail B

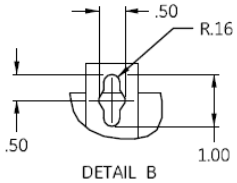

Side View

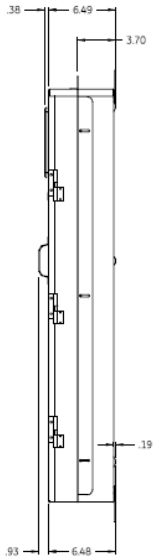

Back View

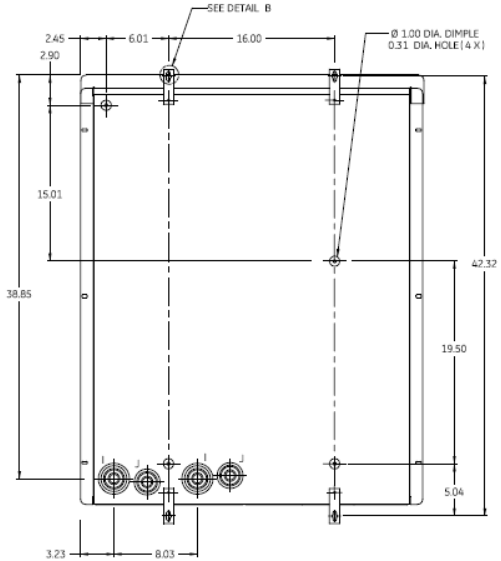

Bottom View

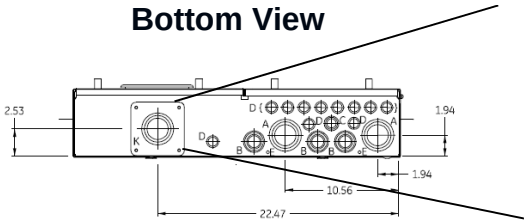

Hub Dimensions

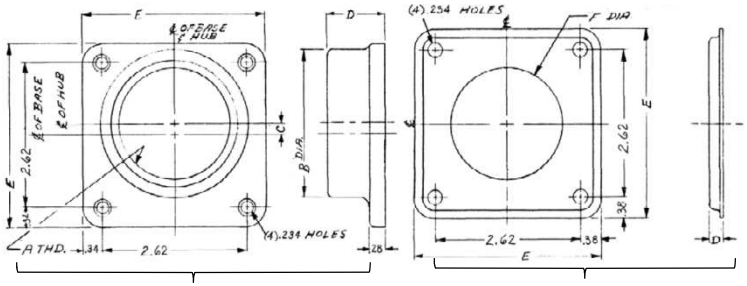

Hub

Closing Cap

Available Hubs

Cat #	Mod #	A-THD	B-DIA	C	D	E
TC75	2	"¾- 14"	1.31	0.81	1.03	3.31
TC100	2	"1 - 11 ½ "	1.53	0.69	1.03	3.31
TC125	2	"1 ¼ - 11 ½ "	1.88	0.53	1.03	3.31
TC150	2	"1 ½" - 11 ½ "	2.12	0.42	1.03	3.31
TC200	2	"2 - 11 ½ "	2.62	0.2	1.03	3.31
TC250	2	"2 ½ - 8"	3.19	NONE	1.22	3.31
TCCP Closing Cap	1	NONE	NONE	NONE	0.25	3.38

Notes

Utility main breaker (THQMV) factory installed. Optional secondary main can be field installed

Main Wire Size Terminals

½" Studs Provisions for UL Listed One or Two Hole NEMA Mounting Terminals
Compression Terminals Limited to 800 KCMIL Single Conductor, HOMAC Series AL-NTN, AL-TN or Equivalent.
Compression Terminals Limited to 400 KCMIL for Stacking Lugs, HOMAC Series ASL-NTN or Equivalent.
Pressure Terminals Limited to 1000 KCMIL Single Conductor, ILSCO Type TA or Equivalent.
Pressure Terminals Limited to 350 KCMIL Single Conductor, ILSCO Type AU or Equivalent.

imagination at work

Main Breaker Dual THQMV - Ring - 320A - 24/42 Circuits - N3R Encl
SBS-Surface/Convertible Front-UG Incoming Feed-Link Bypass-EUSERC

CAT NO	DWG DATE	REV #
TSDA2432UC42	6/4/2015	01